

FRONT ELEVATION

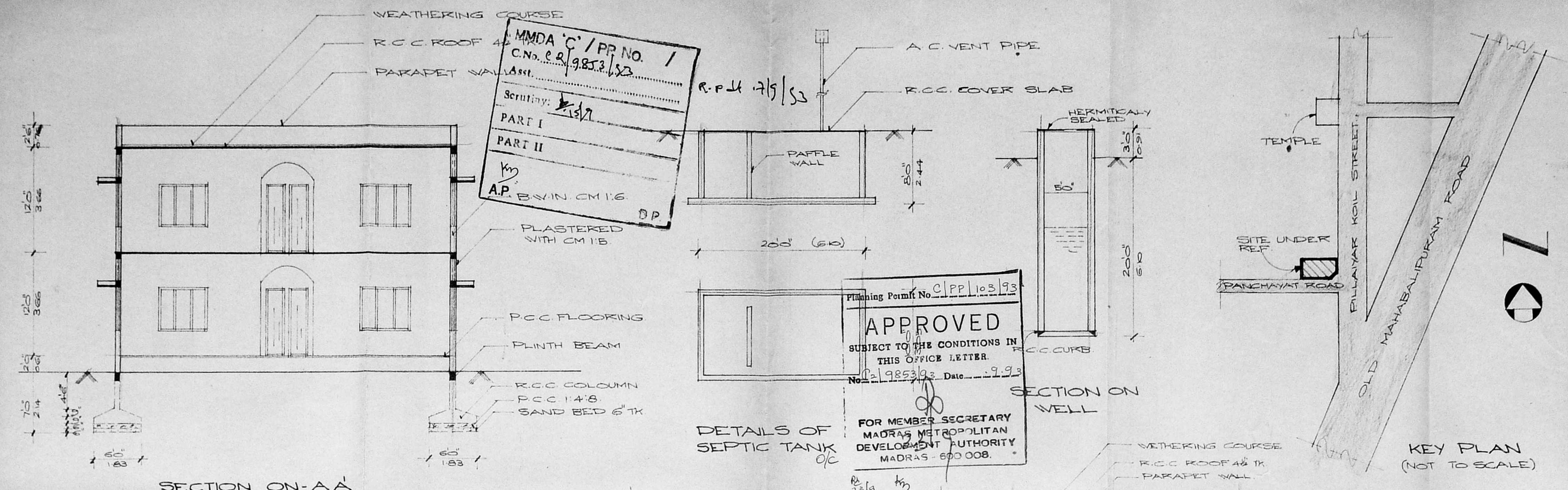

SECTION ON-AA

DETAILS OF SEPTIC TANK

SECTION ON-BB

KEY PLAN (NOT TO SCALE)

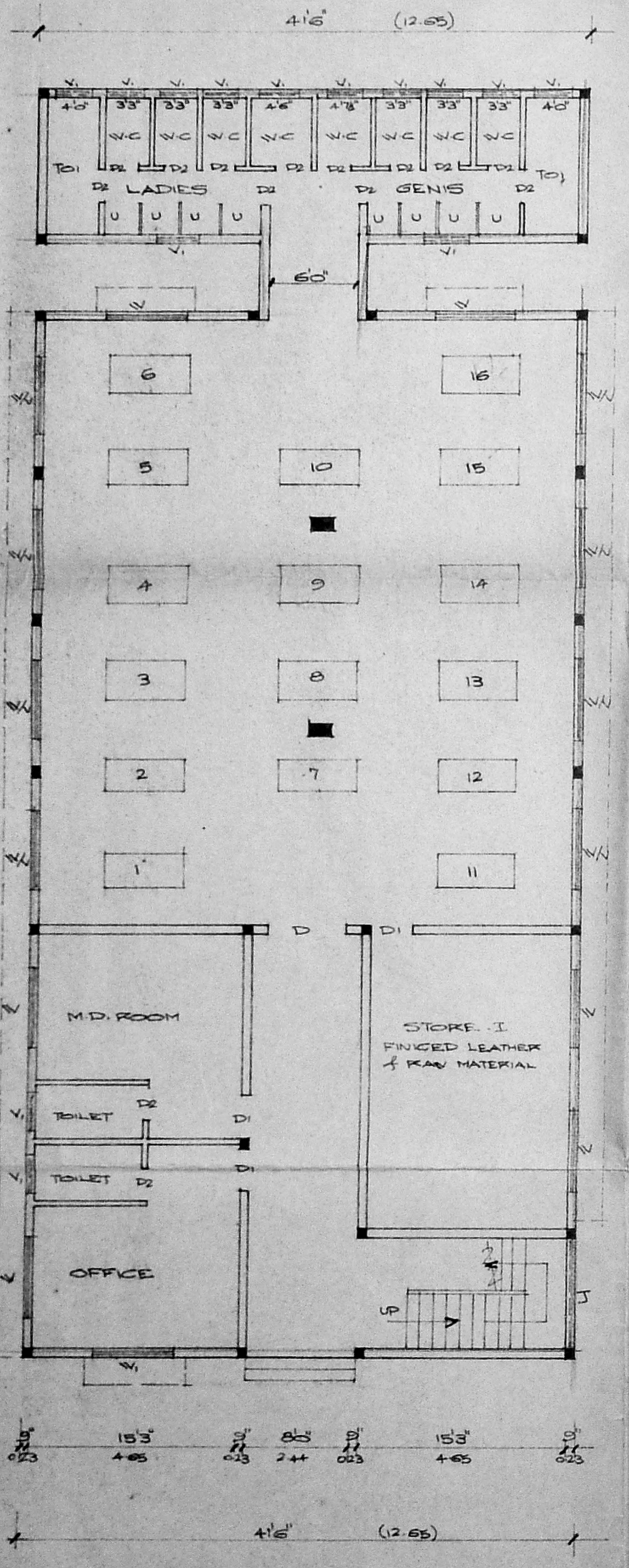

GROUND FLOOR PLAN

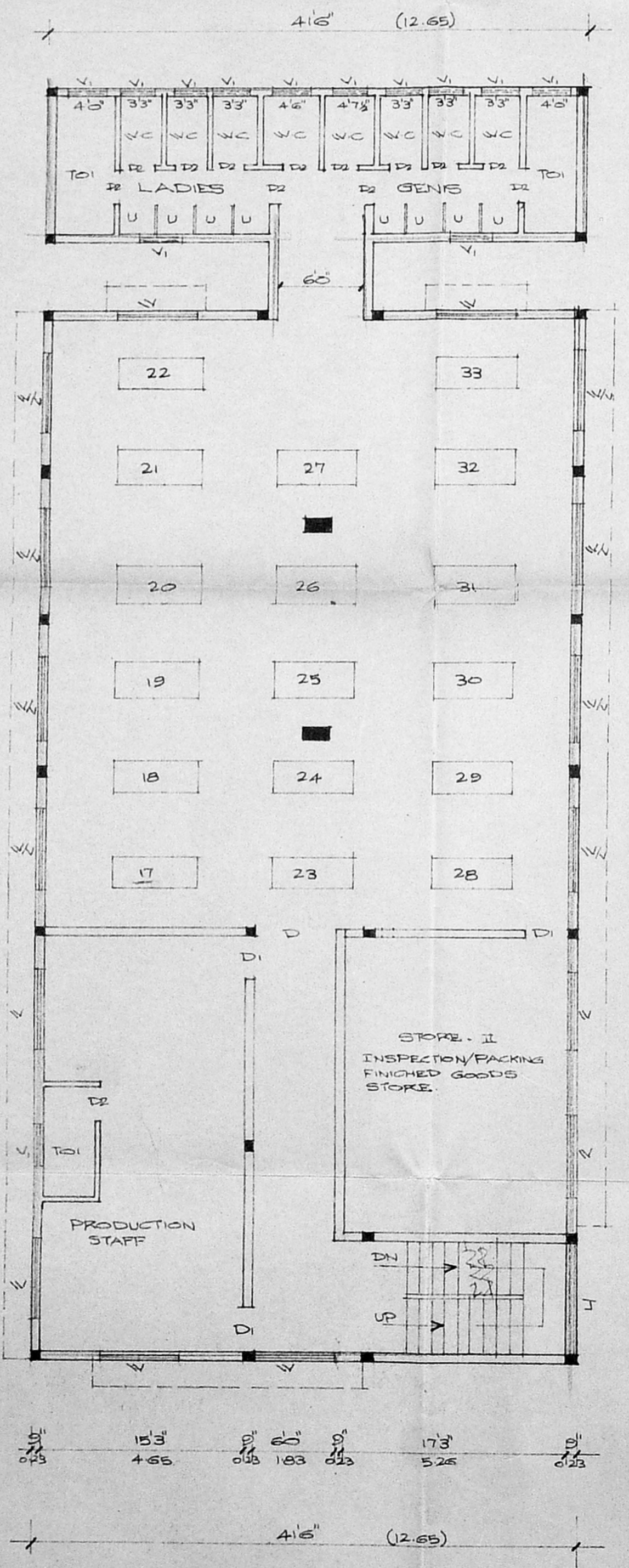

FIRST FLOOR PLAN

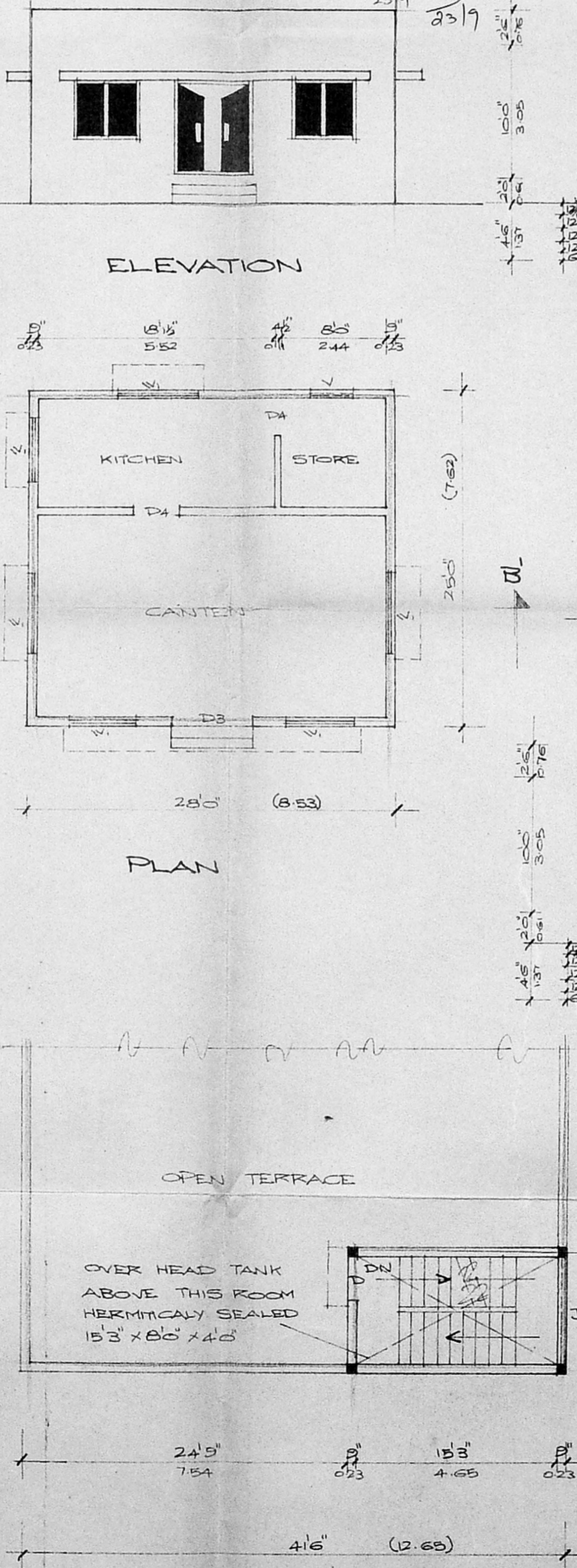

TERRACE FLOOR PLAN

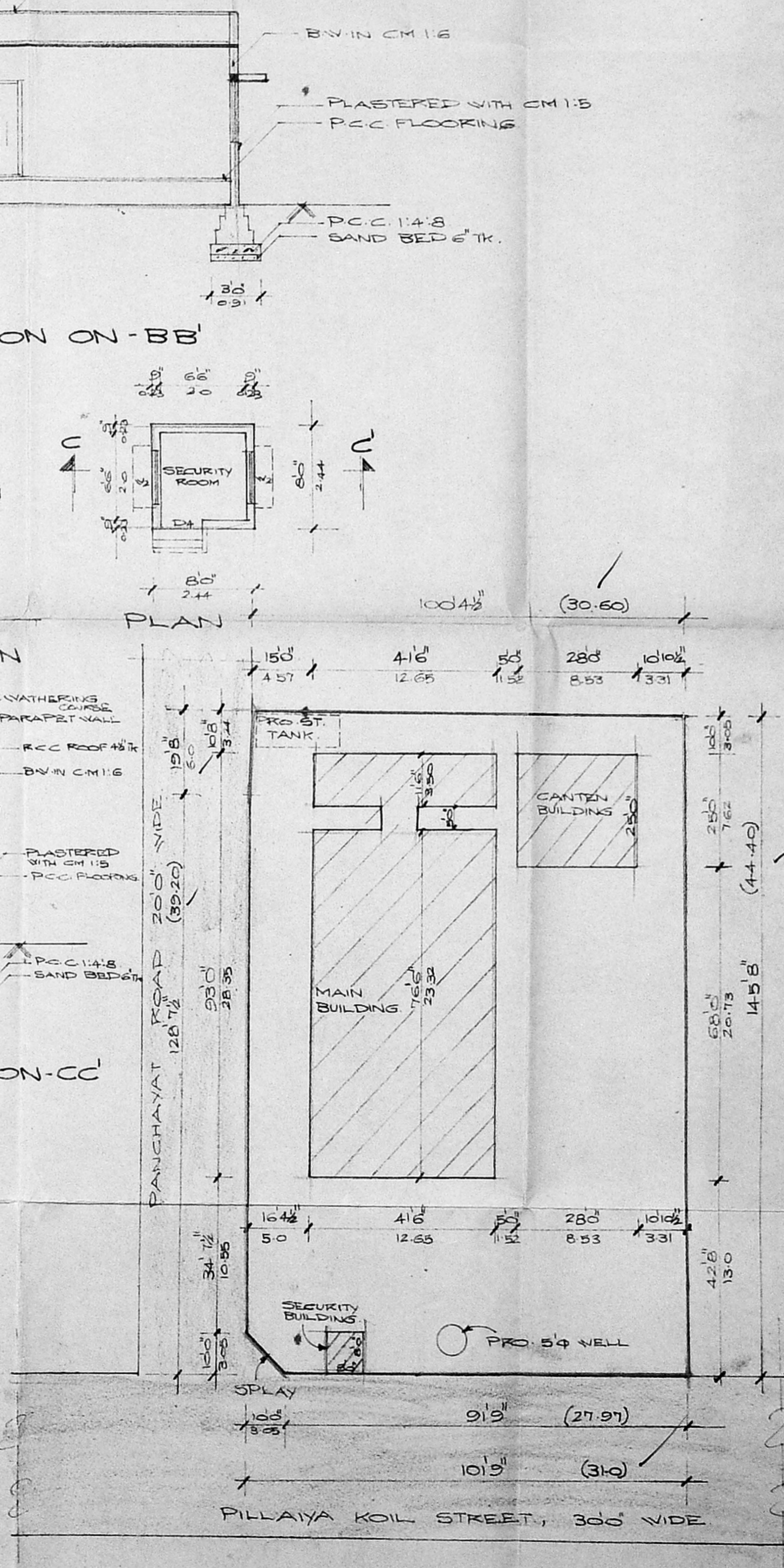

SITE PLAN SCALE 1:300

JOINERIES		
D DOOR	6'0" x 8'0"	1.83 x 2.44
D1 "	3'0" x 8'0"	0.91 x 2.44
D2 "	2'6" x 8'0"	0.81 x 2.44
D3 "	6'0" x 7'0"	1.83 x 2.14
D4 "	3'0" x 7'0"	0.91 x 2.14
W WINDOW	6'0" x 5'0"	1.83 x 1.52
W1 "	6'0" x 4'6"	1.83 x 1.37
W2 "	4'0" x 4'6"	1.22 x 1.37
V VENTILATOR	6'0" x 2'0"	1.83 x 0.61
V1 "	3'0" x 2'0"	0.91 x 0.61

REFERENCE		
PROPOSAL	ROAD	1/15/19
BOUNDARY		

WORKS DETAILS		
TECHNESIONS	7 NOS	
SKILLED LABOUR	16 NOS	
UN SKILLED LABOUR	50 NOS	
TOTAL	73 NOS	

PLAN SHOWING THE PROPOSED CONSTRUCTION OF THE BUILDING FOR LEATHER GOODS MAKING. AT 5-NO:101/21A, 21B, PILLAIYAR KOIL STREET, OKLIAM THORAPAKKAM VILLAGE, SAIDAPET TALUK, CHENGAI M.G.R. DISTRICT. CHITLAPAKKAM PANCHAYAT. SCALE 1:100.

MACHINES DETAILS			
	NOS	HP	TOLHP
1,2. CRICKING MACHINES	2	1	2
3,4,5 SKIVING MACHINES	3	0.75	2.25
7. SPLITTING MACHINES	1	3	3
8. PLATING MACHINES	1	3	3
6,9,10,14,15,16 WORKING TABLES	6	-	-
11,12,13. SEWING MACHINES	3	0.5	1.5
17, TO 22 / 32,33. WORKING TABLES	8	-	-
23 TO 27. SEWING MACHINES	5	0.5	2.5
28 TO 31. CLEANING EDGING EMBOSING TABLES	4	-	-
TOTAL HP			14.25

AREA SCHEDULE	
	SQ M
TOTAL EXTENT	1375.00
PRO. GROUND FLOOR	413.82
PRO. FIRST FLOOR	342.87
TOTAL PLINTH AREA	756.69
PLOT COVERAGE	30.0%
F. S. I.	0.55

K.R. Murali
OWNER
L. SURVEYOR
ANNAMATHY V. FURNITURE & ARTS CORPORATION OF MADRAS NO.114
16 1st FLOOR TRB COMPLEX ASHOKPILLAR MADRAS-600008